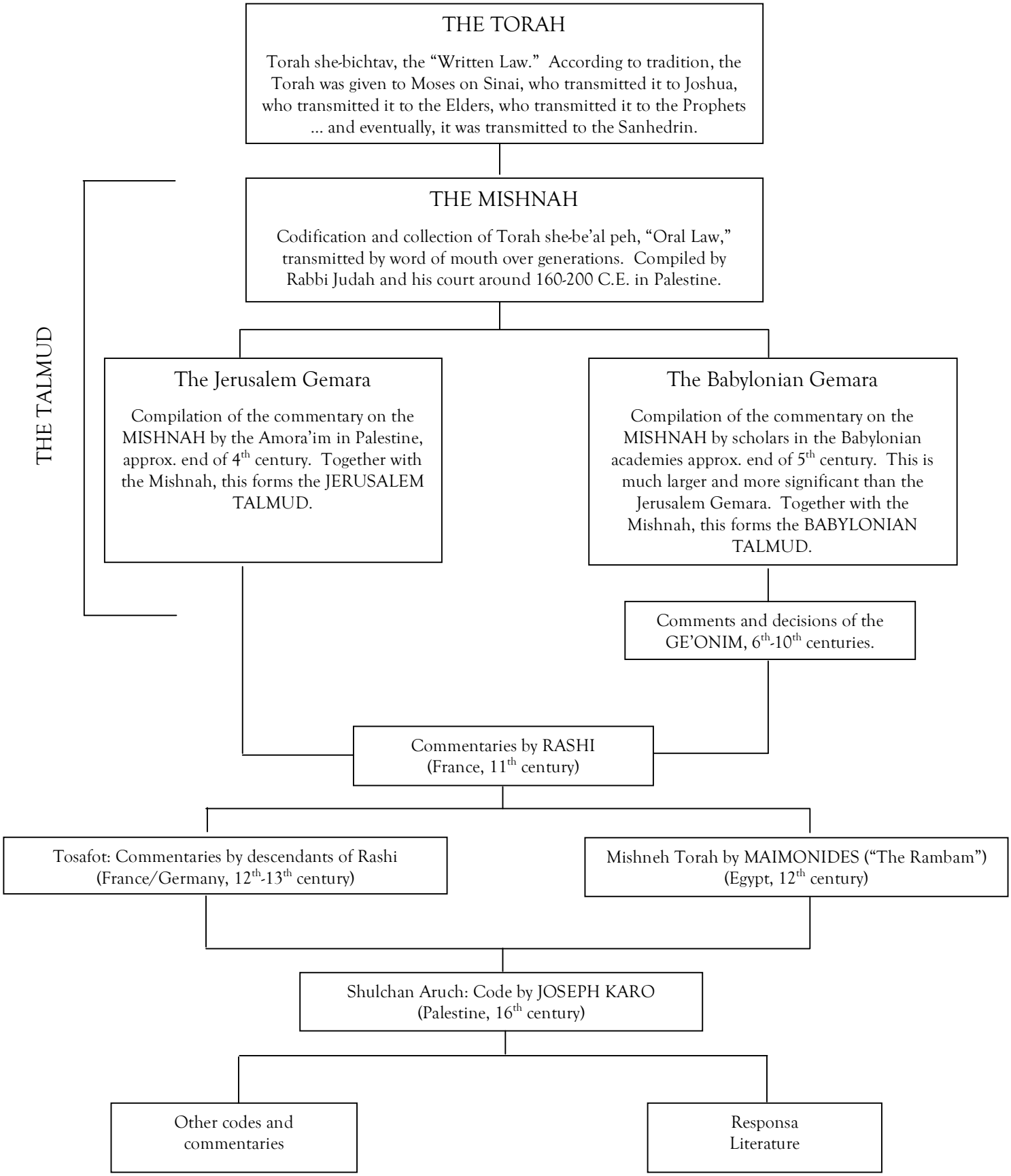Evolution of Halacha